Monitoring and Evaluation of Section 1115 Reentry Demonstrations

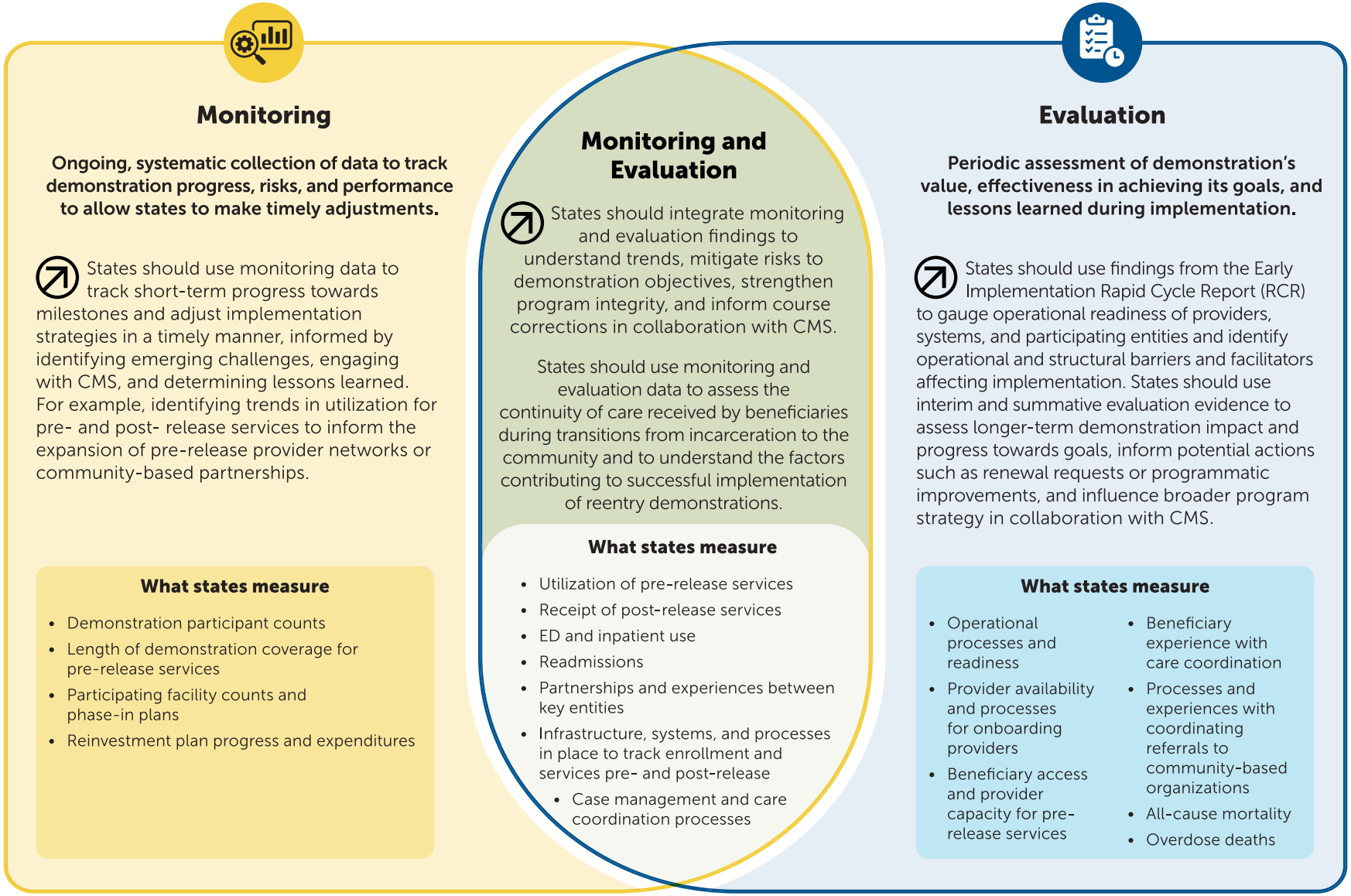

Note: Information on the Reentry demonstration goals can be found in SMDL # 23-003 (https://www.medicaid.gov/federal-policy-guidance/downloads/smd23003.pdf) and Frequently Asked Questions (FAQs) for Reentry Section 1115 Demonstrations September 2026 (https://www.medicaid.gov/federal-policy-guidance/downloads/reentry-faqs-090920264015.pdf).

CMS = Centers for Medicare & Medicaid Services; ED = emergency department.